

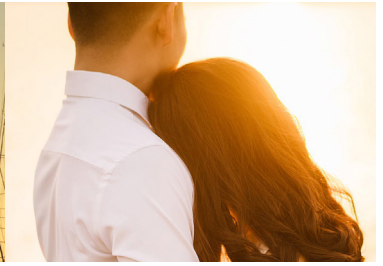

JOIN THE CLUB

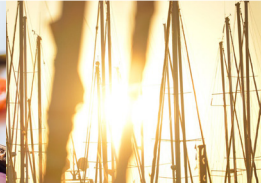

MEMBERSHIP

Enjoy a four-season lifestyle and recreational destination - the RNSYS. Waterfront dining with friends, two outdoor pools for your family, and social events year round. New social and boating members welcome, and with marinas available, now is the time to join!

Plus, enjoy adult and youth sailing and swimming programs. Affordable membership categories for all, including young families.

Apply for membership with us, today!

Senior Membership:

- Membership includes applicant, spouse (if applicable) and applicant's children up to the age of 17
- Full dining, pool, mooring/marina privileges, the right to vote and hold office
- Reciprocal privileges with clubs around the world and the introduction of guests

Applicants who are members of the Canadian Armed Forces shall be exempt from the Entrance fee and share.

Senior 1 : (27-29 yrs.)	Annual Dues: \$777.00	Entrance: \$402.00	Share: Not applicable
Senior 2 : (30-35 yrs.)	Annual Dues: \$1285.00	Entrance: \$664.00	Share: \$1000.00
Senior 3 : (36-45 yrs.)	Annual Dues: \$1895.00	Entrance: \$900.00	Share: \$1000.00
Senior 4 : (46-64 yrs.)	Annual Dues: \$2330.00	Entrance: \$1190.00	Share: \$1000.00
Senior 5 : (65 + yrs.)	Annual Dues: \$1595.00	Entrance: \$752.00	Share: \$1000.00

Installment options for monthly and quarterly payments are available

All Senior Categories are subject to a \$425 annual food and beverage minimum.

Intermediate / Student Membership: (Individuals between 18-26 years of age.)

- Membership includes applicant, spouse (if applicable) and applicant's children
- Full dining and pool privileges
- Mooring and land storage - subject to availability

Students who provide proof of enrollment as a full-time student at a post-secondary educational institute will receive a discount of 40% on annual dues.

Annual Dues: \$423.00 Entrance: Not applicable Share: Not applicable

Junior Membership:

(Individuals 17 or younger, and the child/grandchild of a member, or enrolled in a Sail Training Program per annum.)

- Full dining and pool privileges

Annual Dues: \$156.00 Entrance: Not applicable Share: Not applicable

Outport Membership:

(Individuals with a principal place of business and all residences beyond a 60km radius from the Club.)

Membership includes applicant, spouse (if applicable) and applicant's children

- Full dining and pool privileges

Annual Dues: \$680.00 Entrance: Not applicable Share: Not applicable

Privileged Crew Membership (PC): (Individuals 17 years of age or older who crew on a member's yacht.)

- Six month membership from May 1 to October 31 (for the individual only)
- Full dining and pool privileges
- Annual dues applied to entrance free when you progress to a Senior category of membership

Annual Dues: \$530.00 Entrance: Not applicable Share: Not applicable



VESSEL OWNER SERVICE FEES

The RNSYS offers you the pleasure of keeping your boat at one of the most beautiful locations in Nova Scotia, the Northwest Arm. Depending on your preference, you can moor your vessel and take advantage of our tender service, or you can select a marina and enjoy the walk-on convenience. Marinas are assigned according to availability and the size of your vessel.

Full-Service Boatyard:

- Diesel and gasoline dock
- Haulout, winter storage, and launch services
- Jib crane (capacity: 10,000lbs.)
- Pump out facility
- Marine railway (capacity: 30tonnes.)
- Spar crane (capacity: 1,500lbs.)

Your vessel-servicing needs can be easily handled by our experienced boatyard staff. If your requirements are outside of their expertise, they can recommend a specialized contractor in the marine field.

Marina Rentals: (Based on manufacturer's L.O.A.)

Boats Up to 650 sq ft	Seasonal Rental: \$1740 + \$0.17 per sq ft	Upfront Fee: \$2000
Boats Over 650 sq ft and up to 1200 sq ft	Seasonal Rental: \$2175 + \$0.17 per sq ft	Upfront Fee: \$3000
Boats Over 1200 sq ft	Call Us for Details for Seasonal Rental &	Upfront Fee

Daily Rental Rate:

Members: \$1.85/ft | Visitors: \$2.45/ft

*Payment plans available for all marina fees.
See Dock Master for details.*
(902) 477-5653 Ext 110 | dockmaster@rnsys.com

Mooring Rentals:

Members Seasonal Rental: \$855 | Members Daily Rental: \$40. | Visitors Daily Rental: \$60

Haulout/ Winter Storage/ Launch: (Includes one haulout and one launch)

Senior | Service | Intermediate Members: Calculated by: Length over all x beam x \$3.15

All other categories of membership: Calculated by: Length over all x beam x \$4.25 | Non-Member: \$7.00

Dry Sailors:

Unlimited use of Crane - Seasonal Fee: \$855 | Upfront Fee: Not Applicable
For members only and subject to completion of online orientation course.

Wharfage Rentals:

Daily rental rate for members: \$3.25 per line ft per night | Visitors: \$4.70 per line ft per night.

All figures are subject to hst and reflect fees in effect for the year, November 1, 2018, to October 31, 2019.

Fees are reviewed annually and may be adjusted accordingly.

Marinas are assigned on a best-fit policy.

WELCOME TO THE CLUB

The RNSYS has been a special place for its members since 1837. Club members, like you, are the cornerstone of the RNSYS and have helped make it what it is today - a premiere sailing club with a four-season lifestyle and a recreational destination for the entire family.

Please indicate the category of membership for which you are applying for:

Senior __ Intermediate/Student __ Junior__ Outport__ Privileged Crew __

First Name of Member Holder: _____ Last Name of Member Holder: _____

Date of Birth of Member Holder: _____ Occupation of Member Holder: _____

Phone Number of Member Holder: _____ Alternate (Cell) of Member Holder: _____

Email Addresses of Member Holder: _____

Residence of Member Holder: (Civic Address) _____ (City) _____

(Province) _____ (Country) _____ (Postal Code) _____

If applicable - Spousal Member must reside at the same residence as Member Holder

First Name of Spousal Member: _____ Last Name of Spousal Member: _____

Date of Birth of Spousal Member: _____ Occupation of Spousal Member: _____

Phone Number of Spousal Member: _____ (Cell) of Spousal Member: _____

Email Addresses of Spousal Member: _____

If applying for Senior, Intermediate, or Outport Membership, list dependents under the age of 17:

First and Last Name of child: _____ Date of Birth of child: _____

Email Addresses of child: _____ Interested in Sailing and or Swimming Programs? _____

First and Last Name of child: _____ Date of Birth of child: _____

Email Addresses of child: _____ Interested in Sailing and or Swimming Programs? _____

Yacht Information:

Name of Boat: _____ Type of Boat: _____

Length: _____ Beam: _____ Draft: _____ Marina (Senior Members Only): __ | Mooring: __

If applying for Privileged Crew Membership, please identify your skipper and the vessel:

Skipper: _____

Vessel: _____ Have you previously been proposed for membership within the RNSYS? __

PROPOSER AND SECONDER FOR APPLICATION OF MEMBERSHIP:

Please provide the names of the Senior, and or Life Members of the RNSYS who referred /introduced you to the Squadron. These members will be contacted in support of your application for membership.

PROPOSER: _____ SECONDER: _____

I do not know any members of the RNSYS: ____ If there are legitimate reasons that the applicant cannot be proposed and/or seconded, two references from a reputable regional, national or international organization/club/business can be submitted to the Board for consideration as an alternative.

APPLICATION FORM

PAYMENT OF ACCOUNT:

All applications must be accompanied by a valid Visa or Mastercard number which will be used to settle your account should it fall into arrears (45 days overdue). This is in compliance with the RNSYS Accounts Receivable Policy.

Credit Card Number: _____ Exp: _____

Please indicate your preferred monthly payment: VISA__ Mastercard__ Preauthorized Bank Payments (annual fee for processing) __ Cheque__ Electronic Debit Funds Transfer __ Cash __

Please review all terms outlined below and check all that apply to your application for membership.

___ I hereby apply for membership in the Royal Nova Scotia Yacht Squadron. If accepted, I hereby subscribe to, and agree to be governed by the club's Constitution and By-Laws, rules and regulations, which are in force at the time of joining and may hereafter be enacted.

___ If nominee is under 19 years of age – I, the legal guardian, have read this form in its entirety and am aware of the nominee's responsibilities.

___ I agree to have my contact and vessel information be published in the annual membership directory.

There's always something happening at the Squadron, which is why we encourage you to sign on for all Club communications

___ I agree to receive emailed Club communications from the RNSYS for all email addresses submitted in my application.

*You may unsubscribe at any time by any email by clicking unsubscribe at the bottom.

MEMBERSHIP APPLICATION PROCEDURES:

- The Board of Management meets on the third Thursday of most months to review all applications for membership. The General Manager may grant early access to the Club, however, final approval for all membership rests with the Board of Management.
- Applicants' names are posted in the Club for 14 days for review by Club members.
- Age is determined using date of birth and November 1st for the applicable year of membership.
- Applications for Full Time Students status must be supported by valid student identification every year.
- Outport Membership applications must include a signed Outport Declaration Form, in addition to evidence of residence and business location to support inclusion in this membership category.
- *By signing this application form, you are acknowledging your continuing membership in the Royal Nova Scotia Yacht Squadron. You will remain a member until such time as written notice of resignation is received by the Club Secretary. Members who have not resigned 45 days after the commencement of the fiscal year of the Squadron will be liable for the payment of the dues for such fiscal year.*

PERSONAL INFORMATION PROTECTION AND ELECTRONIC DOCUMENTS ACT (PIPEDA): The RNSYS collects personal information such as name, address, contact information, and other information pertaining to your membership. The RNSYS collects personal information only as permitted by law, including the consent of invidious as appropriate. Information maintained by the club is used for billing, internal promotional purposes, and to support member contact.

MEMBER PARKING, POOL, AND GUEST ACCESS:

Subject to category of membership, members will receive a 2019 parking sticker which is to be prominently displayed in their vehicle to ensure that our members receive priority parking. The RNSYS reserves the right to ticket any guest vehicle and encourages them to park in the Saraguay Parking Lot. Members are welcome to bring a guest to utilize our pool facilities three times per year and must check in with the Aquatics Director upon arrival. Members whose categories of membership permits guest access are welcome to bring a guest a maximum of 5 times per year and or otherwise must inform management and make arrangements.

PLEASE SIGN TO CONFIRM YOUR UNDERSTANDING AND AGREEMENT OF THE RESPONSIBILITIES AND PRIVILEGES OF MEMBERSHIP WITH THE RNSYS, including that you, the undersigned, understand the general policies as outlined in the RNSYS' Constitution & By-Laws.

Signature: _____ Date: _____