

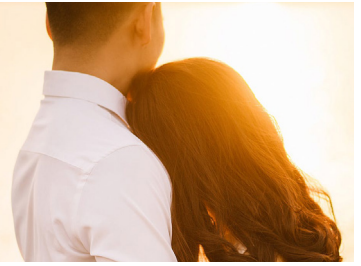

JOIN THE CLUB



# MEMBERSHIP

*New!*

Introductory Membership: *First Year Dues are Prorated When you Join!*

Acquaint yourself with the four-season lifestyle and recreational destination that we offer year-round. This six month membership, November 1 - April 30, 2019, welcomes you to enjoy plentiful social functions, where you'll meet new friends in a relaxed and welcoming atmosphere, and enjoy the charming views of the Northwest Arm while savouring delicious dishes prepared by our in-house chefs. This new category of membership is for individuals 17 years of age or older, includes spouse (if applicable) and the introduction of two guests. First year dues are prorated when you join. New members are eligible for this category for two years. Annual Dues: \$350. Contact our Membership Manager for more details.

## Senior Membership:

- Membership includes applicant, spouse (if applicable) and applicant's children up to the age of 17
- Full dining, pool, mooring/marina privileges, the right to vote and hold office
- Reciprocal privileges with clubs around the world and the introduction of guests

\*Applicants who are members of the Canadian Armed Forces shall be exempt from the Entrance fee and share.\*

Senior 1 : (27-29 yrs.)	Annual Dues: \$777.00	Entrance: \$402.00	Share: Not applicable
Senior 2 : (30-35 yrs.)	Annual Dues: \$1285.00	Entrance: \$664.00	Share: \$500.00
Senior 3 : (36-45 yrs.)	Annual Dues: \$1895.00	Entrance: \$900.00	Share: \$500.00
Senior 4 : (46-64 yrs.)	Annual Dues: \$2330.00	Entrance: \$1190.00	Share: \$500.00
Senior 5 : ( 65 + yrs.)	Annual Dues: \$1595.00	Entrance: \$752.00	Share: \$500.00

Installment options for monthly and quarterly payments are available

All Senior Categories are subject to a \$425 annual food and beverage minimum.

## Intermediate / Student Membership: (Individuals between 18-26 years of age.)

- Membership includes applicant, spouse (if applicable) and applicant's children
- Full dining and pool privileges
- Mooring and land storage - subject to availability

Students who provide proof of enrollment as a full-time student at a post-secondary educational institute will receive a discount of 40% on annual dues.

Annual Dues: \$423.00    Entrance: Not applicable    Share: Not applicable

## Junior Membership:

(Individuals 17 or younger, and the child/grandchild of a member, or enrolled in a Sail Training Program per annum.)

- Full dining and pool privileges

Annual Dues: \$156.00    Entrance: Not applicable    Share: Not applicable

## Outport Membership:

(Individuals with a principal place of business and all residences beyond a 60km radius from the Club.)

Membership includes applicant, spouse (if applicable) and applicant's children

- Full dining and pool privileges

Annual Dues:\$680.00    Entrance: Not applicable    Share: Not applicable

## Privileged Crew Membership (PC): (Individuals 17 years of age or older who crew on a member's yacht.)

- Six month membership from May 1 to October 31 (for the individual only)
- Full dining and pool privileges
- Annual dues applied to entrance free when you progress to a Senior category of membership

Annual Dues: \$530.00    Entrance: Not applicable    Share: Not applicable



---

# VESSEL OWNER SERVICE FEES

---

The RNSYS offers you the pleasure of keeping your boat at one of the most beautiful locations in Nova Scotia, the Northwest Arm. Depending on your preference, you can moor your vessel and take advantage of our tender service, or you can select a marina and enjoy the walk-on convenience. Marinas are assigned according to availability and the size of your vessel.

## Full-Service Boatyard:

- Diesel and gasoline dock
- Haulout, winter storage, and launch services
- Jib crane (capacity: 10,000lbs.)
- Pump out facility
- Marine railway (capacity: 30tonnes.)
- Spar crane (capacity: 1,500lbs.)

Your vessel-servicing needs can be easily handled by our experienced boatyard staff. If your requirements are outside of their expertise, they can recommend a specialized contractor in the marine field.

## Marina Rentals: (Based on manufacturer's L.O.A.)

Boats Up to 650 sq ft	Seasonal Rental: \$1740 + \$0.17 per sq ft	Upfront Fee: \$2000
Boats Over 650 sq ft and up to 1200 sq ft	Seasonal Rental: \$2230 + \$0.17 per sq ft	Upfront Fee: \$3000
Boats Over 1200 sq ft	Call Us for Details for Seasonal Rental &	Upfront Fee

## Daily Rental Rate:

Members: \$1.85/ft | Visitors: \$2.45/ft

---

\*Payment plans available for all marina fees.  
See Dock Master for details.\*  
(902) 477-5653 Ext 110 | dockmaster@rnsys.com

---

## Mooring Rentals:

Members Seasonal Rental: \$855 | Members Daily Rental: \$40. | Visitors Daily Rental: \$60

## Haulout/ Winter Storage/ Launch: (Includes one haulout and one launch)

Senior | Service | Intermediate Members: Calculated by: Length over all x beam x \$3.15

All other categories of membership: Calculated by: Length over all x beam x \$4.25 | Non-Member: \$7.00

## Dry Sailors:

Unlimited use of Crane - Seasonal Fee: \$855 | Upfront Fee: Not Applicable  
For members only and subject to completion of online orientation course.

## Wharfage Rentals:

Daily rental rate for members: \$3.25 per line ft per night | Visitors: \$4.70 per line ft per night.

All figures are subject to hst and reflect fees in effect for the year, November 1, 2018, to October 31, 2019.

Fees are reviewed annually and may be adjusted accordingly.

Marinas are assigned on a best-fit policy.

# WELCOME TO THE CLUB

The RNSYS has been a special place for its members since 1837. Club members, like you, are the cornerstone of the RNSYS and have helped make it what it is today - a premiere sailing club with a four-season lifestyle and a recreational destination for the entire family.

Please indicate the category of membership for which you are applying for:

Senior \_\_      Introductory \_\_      Intermediate/Student \_\_      Junior\_      Outport\_\_      Privileged Crew \_\_

First Name of Member Holder: \_\_\_\_\_ Last Name of Member Holder: \_\_\_\_\_

Date of Birth of Member Holder: \_\_\_\_\_ Occupation of Member Holder: \_\_\_\_\_

Phone Number of Member Holder: \_\_\_\_\_ Alternate (Cell) of Member Holder: \_\_\_\_\_

Email Addresses of Member Holder: \_\_\_\_\_

Residence of Member Holder: (Civic Address) \_\_\_\_\_ (City) \_\_\_\_\_

(Province) \_\_\_\_\_ (Country) \_\_\_\_\_ (Postal Code) \_\_\_\_\_

If applicable - Spousal Member must reside at the same residence as Member Holder

First Name of Spousal Member: \_\_\_\_\_ Last Name of Spousal Member: \_\_\_\_\_

Date of Birth of Spousal Member: \_\_\_\_\_ Occupation of Spousal Member: \_\_\_\_\_

Phone Number of Spousal Member: \_\_\_\_\_ (Cell) of Spousal Member: \_\_\_\_\_

Email Addresses of Spousal Member: \_\_\_\_\_

If applying for Senior, Intermediate, or Outport Membership, list dependents under the age of 17:

First and Last Name of child: \_\_\_\_\_ Date of Birth of child: \_\_\_\_\_

Email Addresses of child: \_\_\_\_\_ Interested in Sailing and or Swimming Programs? \_\_\_\_\_

First and Last Name of child: \_\_\_\_\_ Date of Birth of child: \_\_\_\_\_

Email Addresses of child: \_\_\_\_\_ Interested in Sailing and or Swimming Programs? \_\_\_\_\_

## Yacht Information:

Name of Boat: \_\_\_\_\_ Type of Boat: \_\_\_\_\_

Length: \_\_\_\_\_ Beam: \_\_\_\_\_ Draft: \_\_\_\_\_ Marina (Senior Members Only): \_\_ | Mooring: \_\_

If applying for Privileged Crew Membership, please identify your skipper and the vessel:

Skipper: \_\_\_\_\_

Vessel: \_\_\_\_\_ Have you previously been proposed for membership within the RNSYS? \_\_

## PROPOSER AND SECONDER FOR APPLICATION OF MEMBERSHIP:

Please provide the names of the Senior, and or Life Members of the RNSYS who referred /introduced you to the Squadron. These members will be contacted in support of your application for membership.

PROPOSER: \_\_\_\_\_ SECONDER: \_\_\_\_\_

I do not know any members of the RNSYS: \_\_\_\_ If there are legitimate reasons that the applicant cannot be proposed and/or seconded, two references from a reputable regional, national or international organization/club/business can be submitted to the Board for consideration as an alternative.

---

# APPLICATION FORM

---

## PAYMENT OF ACCOUNT:

All applications must be accompanied by a valid Visa or Mastercard number which will be used to settle your account should it fall into arrears (45 days overdue). This is in compliance with the RNSYS Accounts Receivable Policy.

Credit Card Number: \_\_\_\_\_ Exp: \_\_\_\_\_

Please indicate your preferred monthly payment: VISA\_\_ Mastercard\_\_ Preauthorized Bank Payments (annual fee for processing) \_\_ Cheque\_\_ Electronic Debit Funds Transfer \_\_ Cash \_\_

Please review all terms outlined below and check all that apply to your application for membership.

\_\_\_ I hereby apply for membership in the Royal Nova Scotia Yacht Squadron. If accepted, I hereby subscribe to, and agree to be governed by the club's Constitution and By-Laws, rules and regulations, which are in force at the time of joining and may hereafter be enacted.

\_\_\_ If nominee is under 19 years of age – I, the legal guardian, have read this form in its entirety and am aware of the nominee's responsibilities.

\_\_\_ I agree to have my contact and vessel information be published in the annual membership directory.

There's always something happening at the Squadron, which is why we encourage you to sign on for all Club communications

\_\_\_ I agree to receive emailed Club communications from the RNSYS for all email addresses submitted in my application.

\*You may unsubscribe at any time by any email by clicking unsubscribe at the bottom.

## MEMBERSHIP APPLICATION PROCEDURES:

- The Board of Management meets on the third Thursday of most months to review all applications for membership. The General Manager may grant early access to the Club, however, final approval for all membership rests with the Board of Management.
- Applicants' names are posted in the Club for 14 days for review by Club members.
- Age is determined using date of birth and November 1st for the applicable year of membership.
- Applications for Full Time Students status must be supported by valid student identification every year.
- Outport Membership applications must include a signed Outport Declaration Form, in addition to evidence of residence and business location to support inclusion in this membership category.
- \*By signing this application form, you are acknowledging your continuing membership in the Royal Nova Scotia Yacht Squadron. You will remain a member until such time as written notice of resignation is received by the Club Secretary. Members who have not resigned 45 days after the commencement of the fiscal year of the Squadron will be liable for the payment of the dues for such fiscal year.\*

PERSONAL INFORMATION PROTECTION AND ELECTRONIC DOCUMENTS ACT (PIPEDA): The RNSYS collects personal information such as name, address, contact information, and other information pertaining to your membership. The RNSYS collects personal information only as permitted by law, including the consent of invidious as appropriate. Information maintained by the club is used for billing, internal promotional purposes, and to support member contact.

## MEMBER PARKING, POOL, AND GUEST ACCESS:

Subject to category of membership, members will receive a 2019 parking sticker which is to be prominently displayed in their vehicle to ensure that our members receive priority parking. The RNSYS reserves the right to ticket any guest vehicle and encourages them to park in the Saraguay Parking Lot. Members are welcome to bring a guest to utilize our pool facilities three times per year and must check in with the Aquatics Director upon arrival. Members whose categories of membership permits guest access are welcome to bring a guest a maximum of 5 times per year and or otherwise must inform management and make arrangements.

PLEASE SIGN TO CONFIRM YOUR UNDERSTANDING AND AGREEMENT OF THE RESPONSIBILITIES AND PRIVILEGES OF MEMBERSHIP WITH THE RNSYS, including that you, the undersigned, understand the general policies as outlined in the RNSYS' Constitution & By-Laws.

Signature: \_\_\_\_\_ Date: \_\_\_\_\_